Mizmor L'David

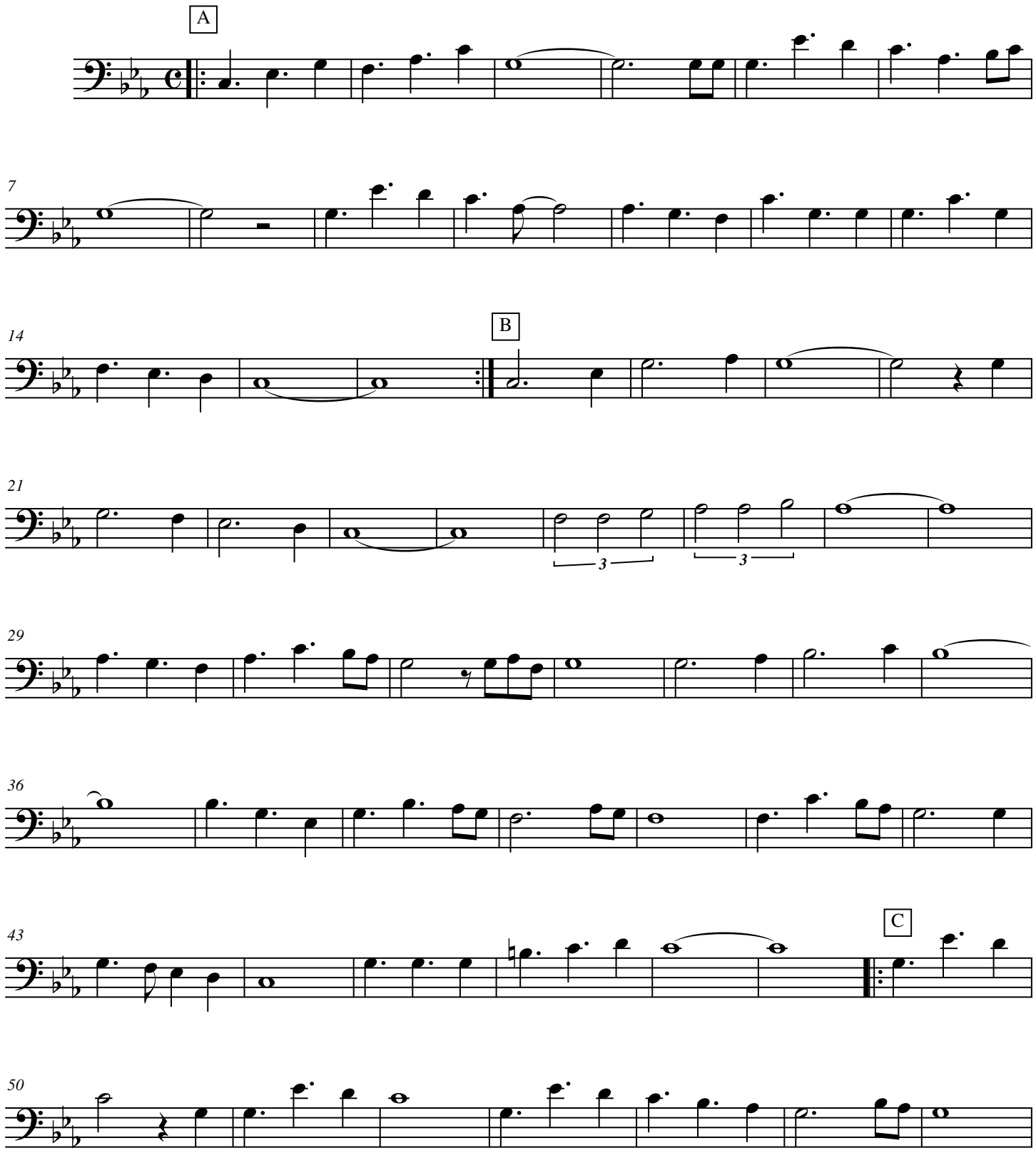

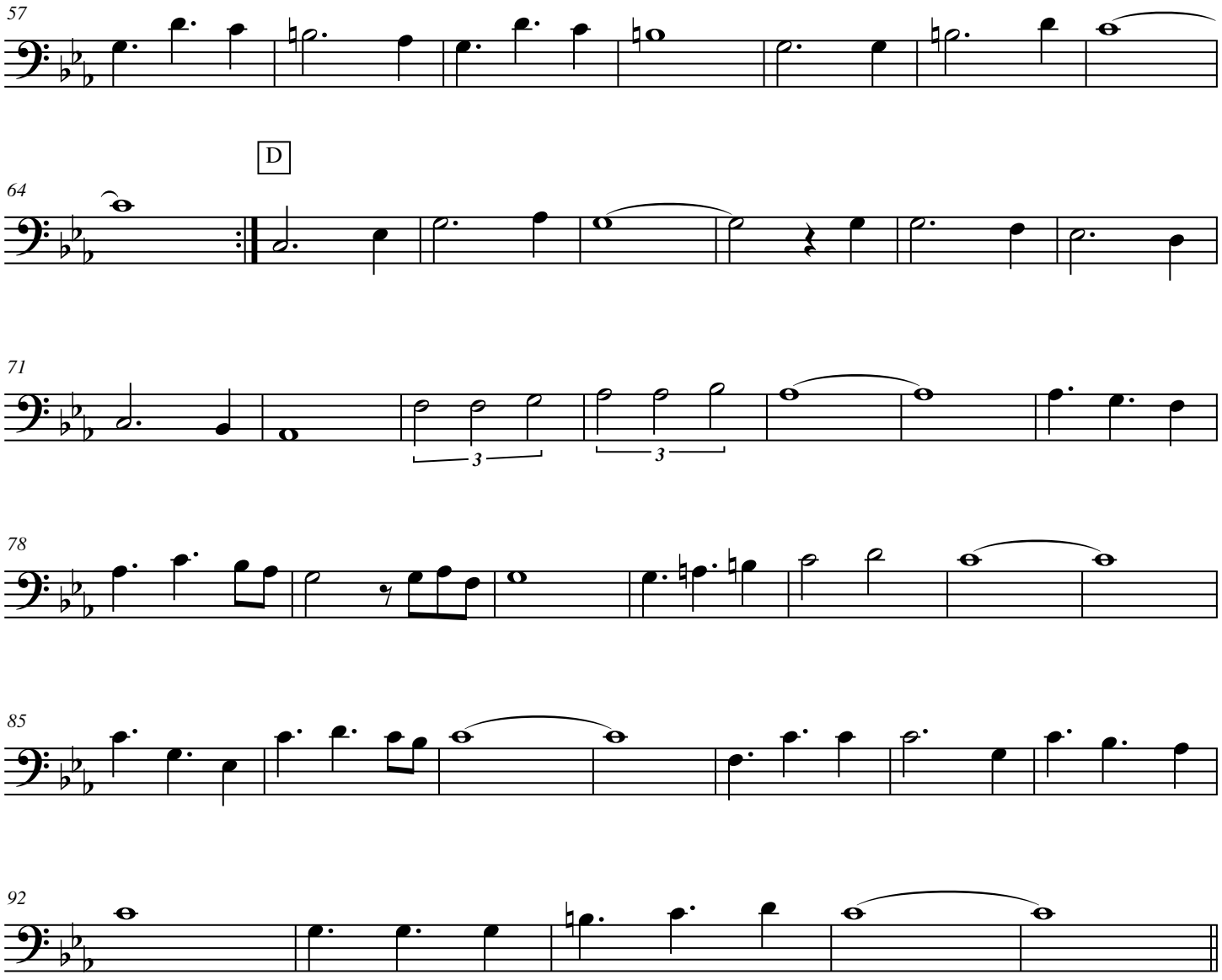
57
64
D
71
3
3
78
85
92