Samba-Tamborim Breaks

Samuel Daffner

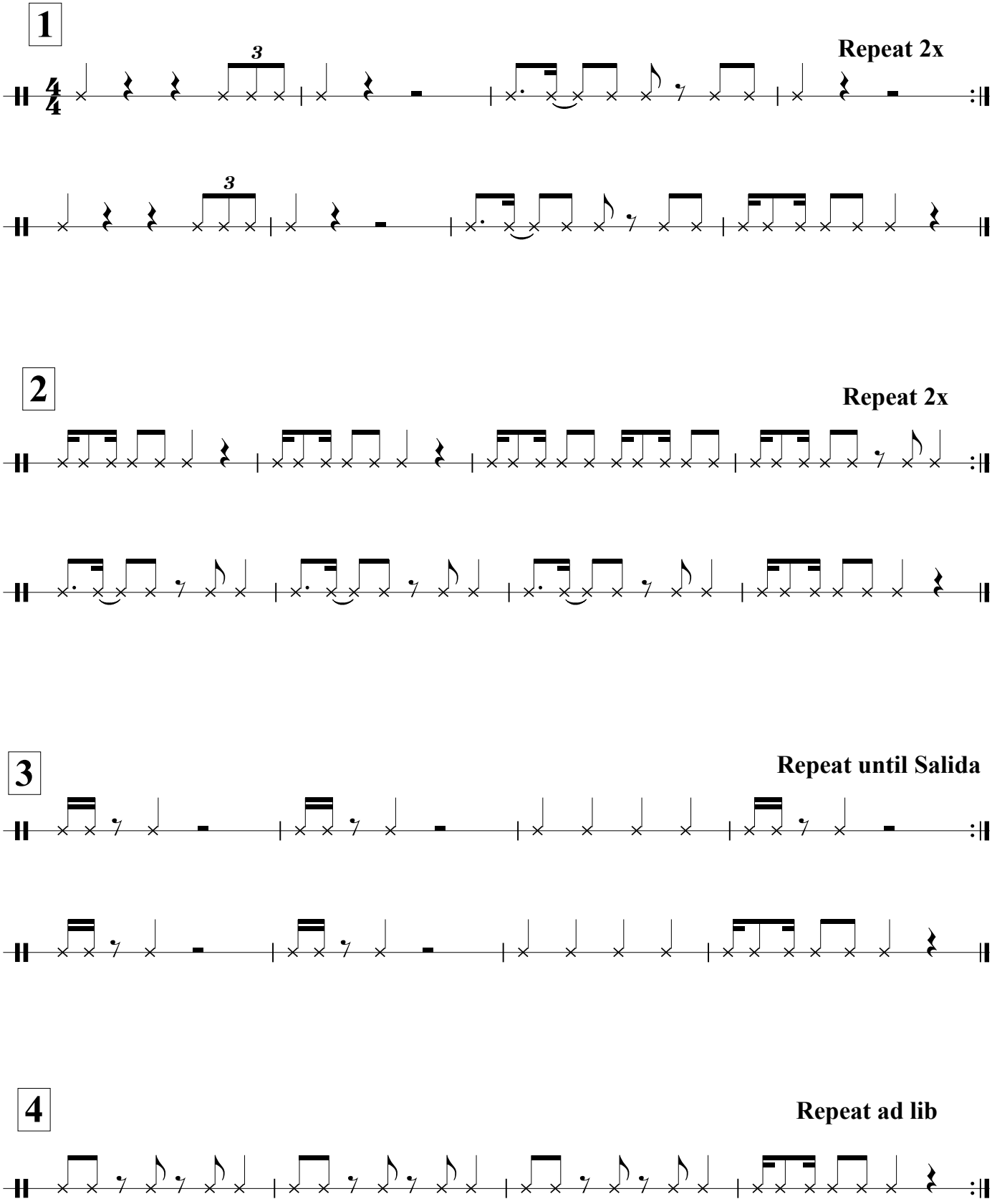

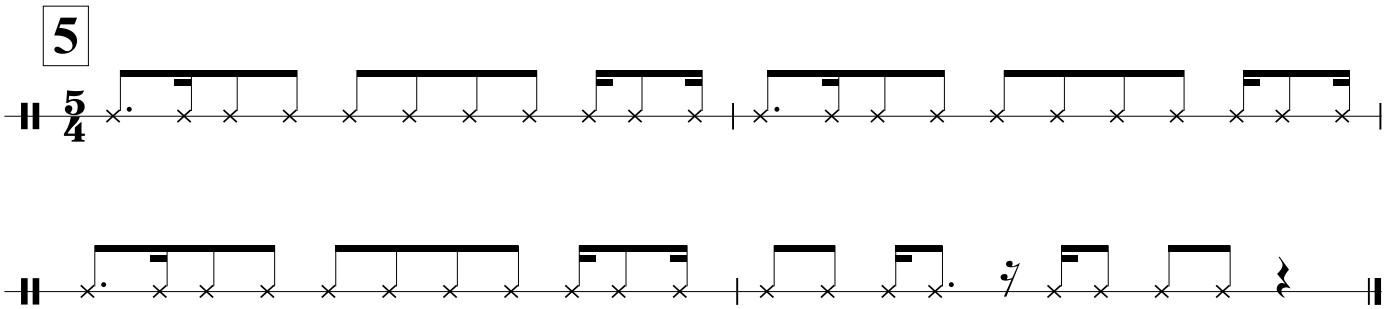

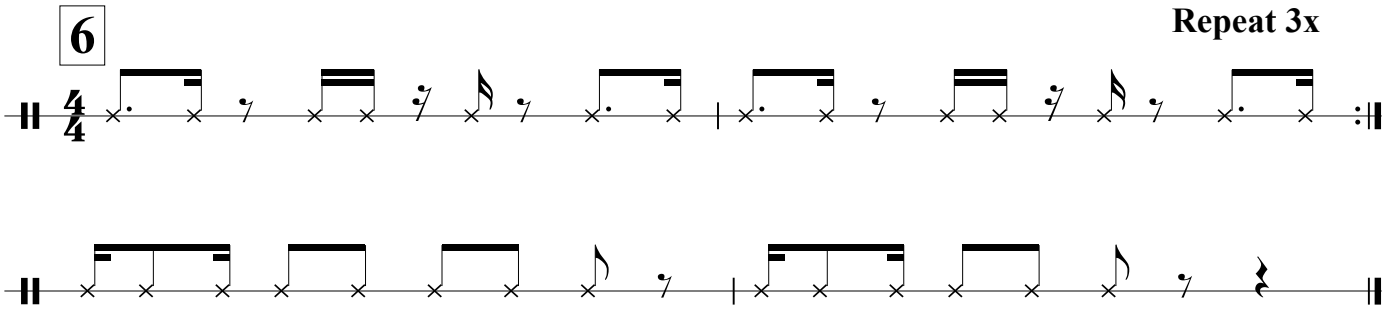
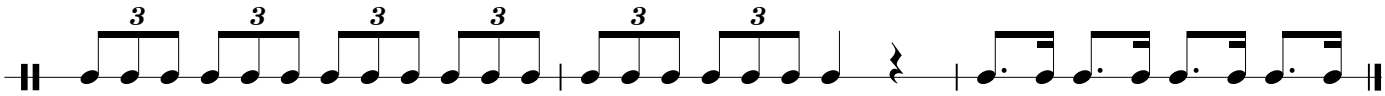
Re-entrada